

## Trident Development – Comprehensive Plan Amendments Property Location 1700 Highway 96 W

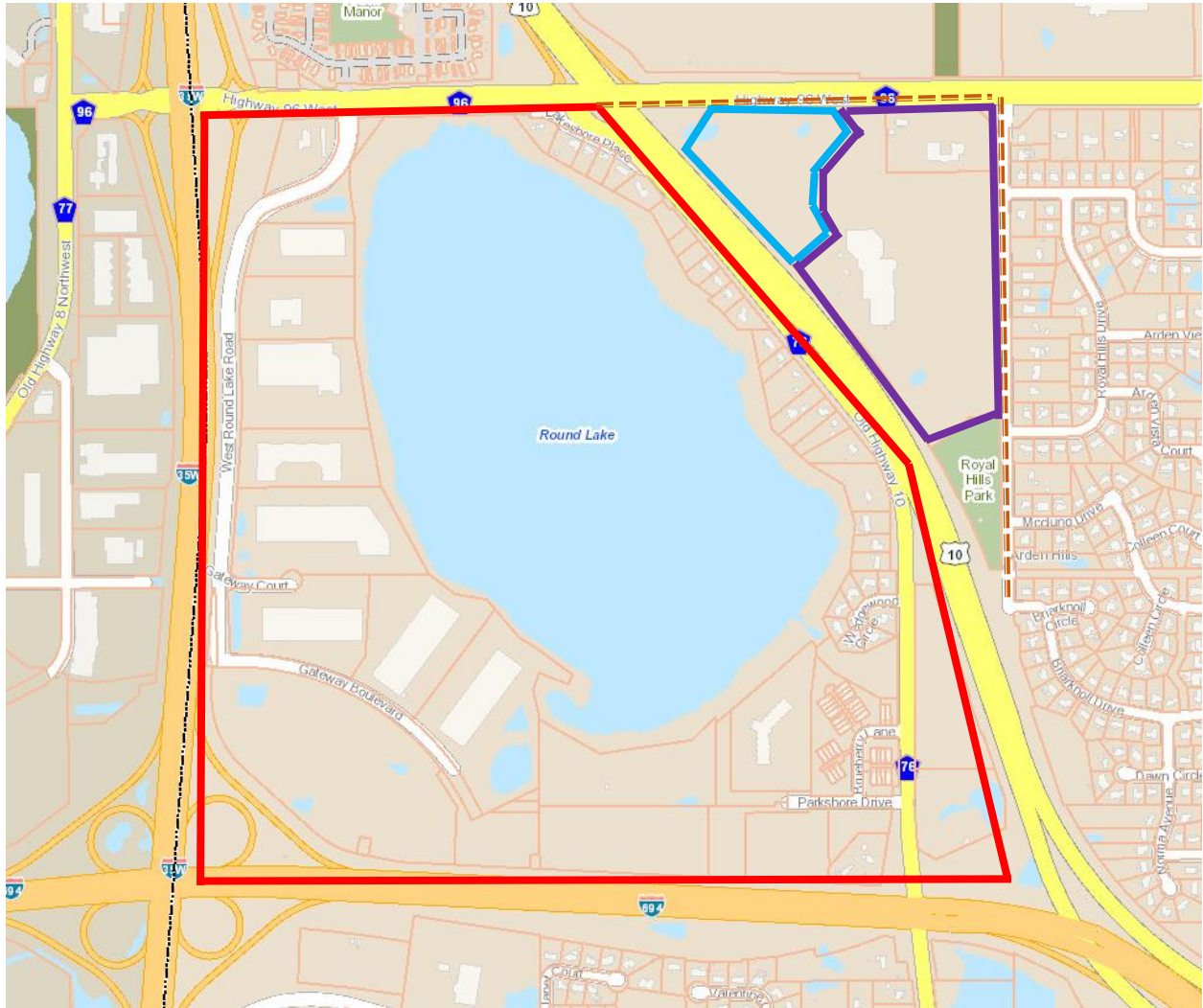

**Red** = Area already included in Chapter 6 that falls within the boundaries described.

**Orange Dashed** = Area west of Snelling Avenue N that would be added to existing HDR language under Chapter 6.

**Blue** = Approx. 10.75 acres for the proposed Comp Plan Amendment of land use designation from P/I to HDR.

**Purple** = Approx. 30 acres to remain as is under current Comp Plan land use designation as P/I.