

Trident Development – Comprehensive Plan Amendments Property Location 1700 Highway 96 W

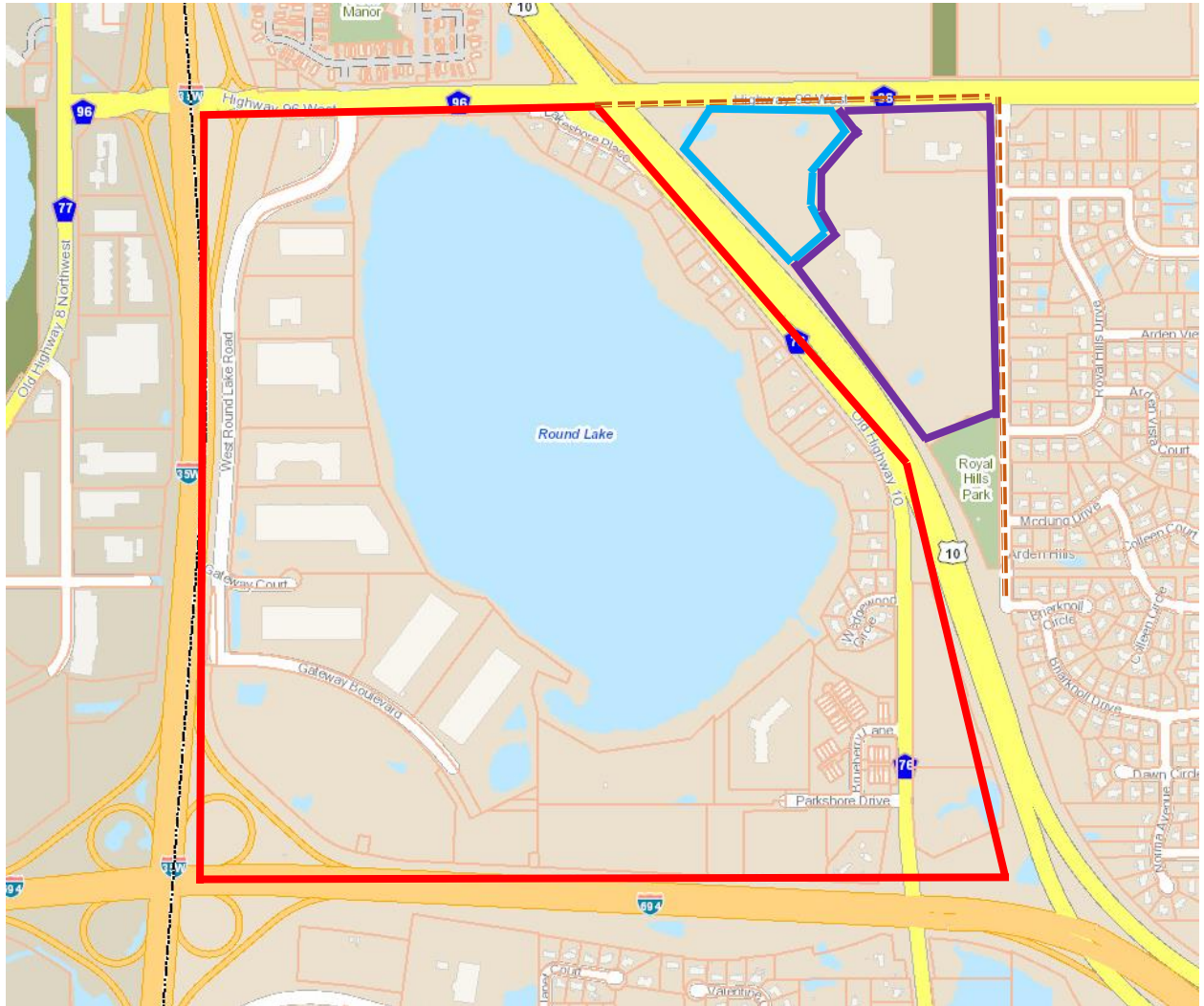

Red = Area already included in Chapter 6 that falls within the boundaries described.

Orange Dashed = Area west of Snelling Avenue N that would be added to existing HDR language under Chapter 6.

Blue = Approx. 10.75 acres for the proposed Comp Plan Amendment of land use designation from P/I to HDR.

Purple = Approx. 30 acres to remain as is under current Comp Plan land use designation as P/I.