

William & Adrienne Guetker  
 1152 Benton Way  
 Arden Hills, MN 55112

Scale 1/4" = 1'

North Elevation + Cross Section

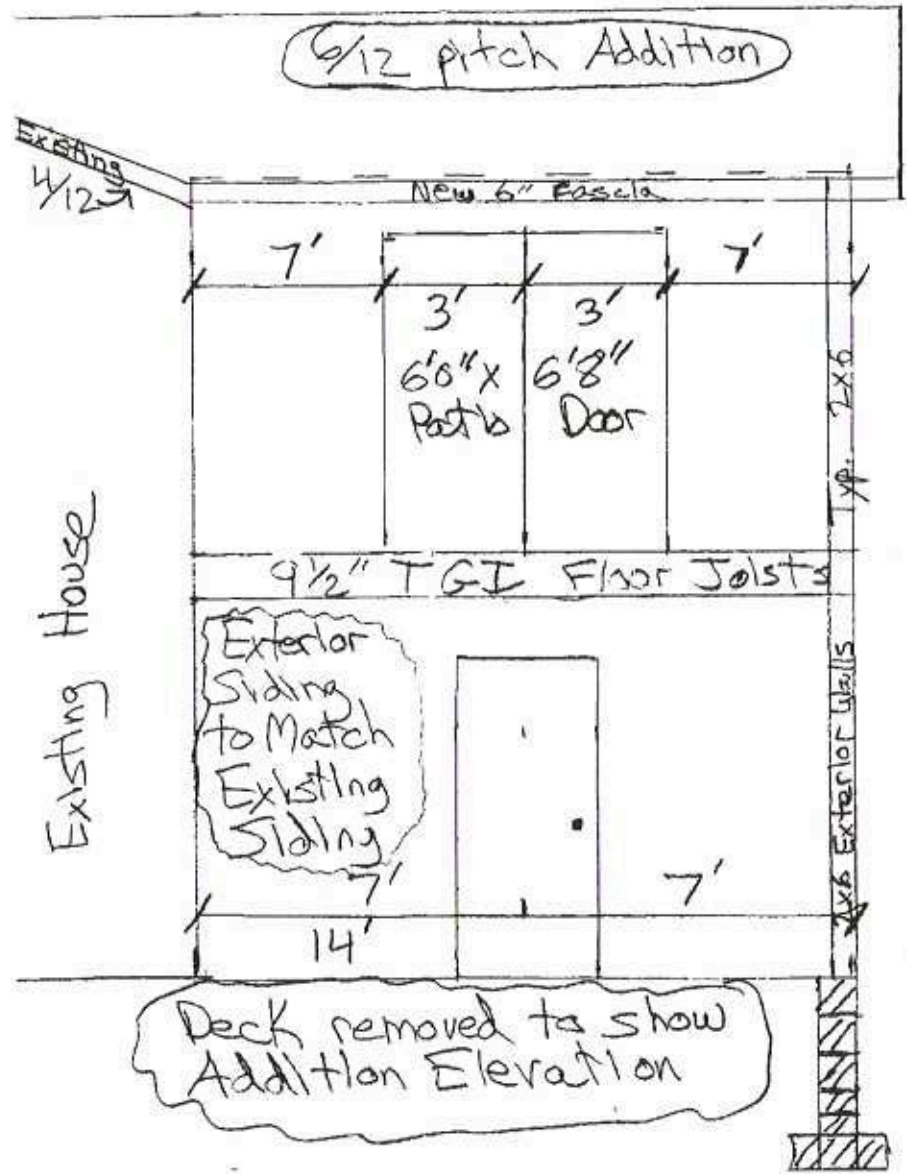

PG. 4

South Elevation + Cross Section

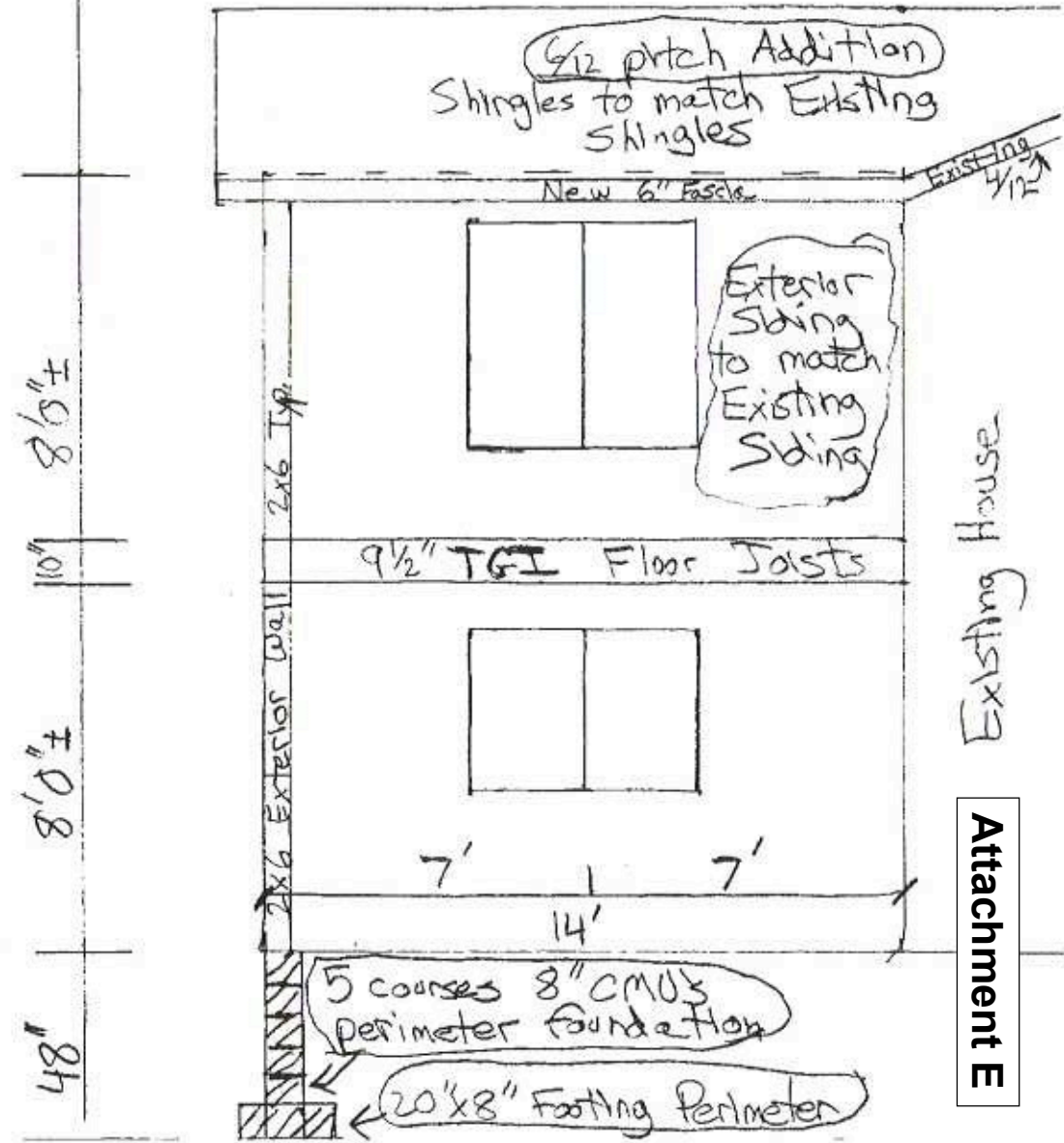

Attachment E

West Elevation & Cross Section

Scale 1/4" = 1'

William & Adienne Gueller  
1152 Benton Way  
Arden Hills, MN 55112

PG. 3

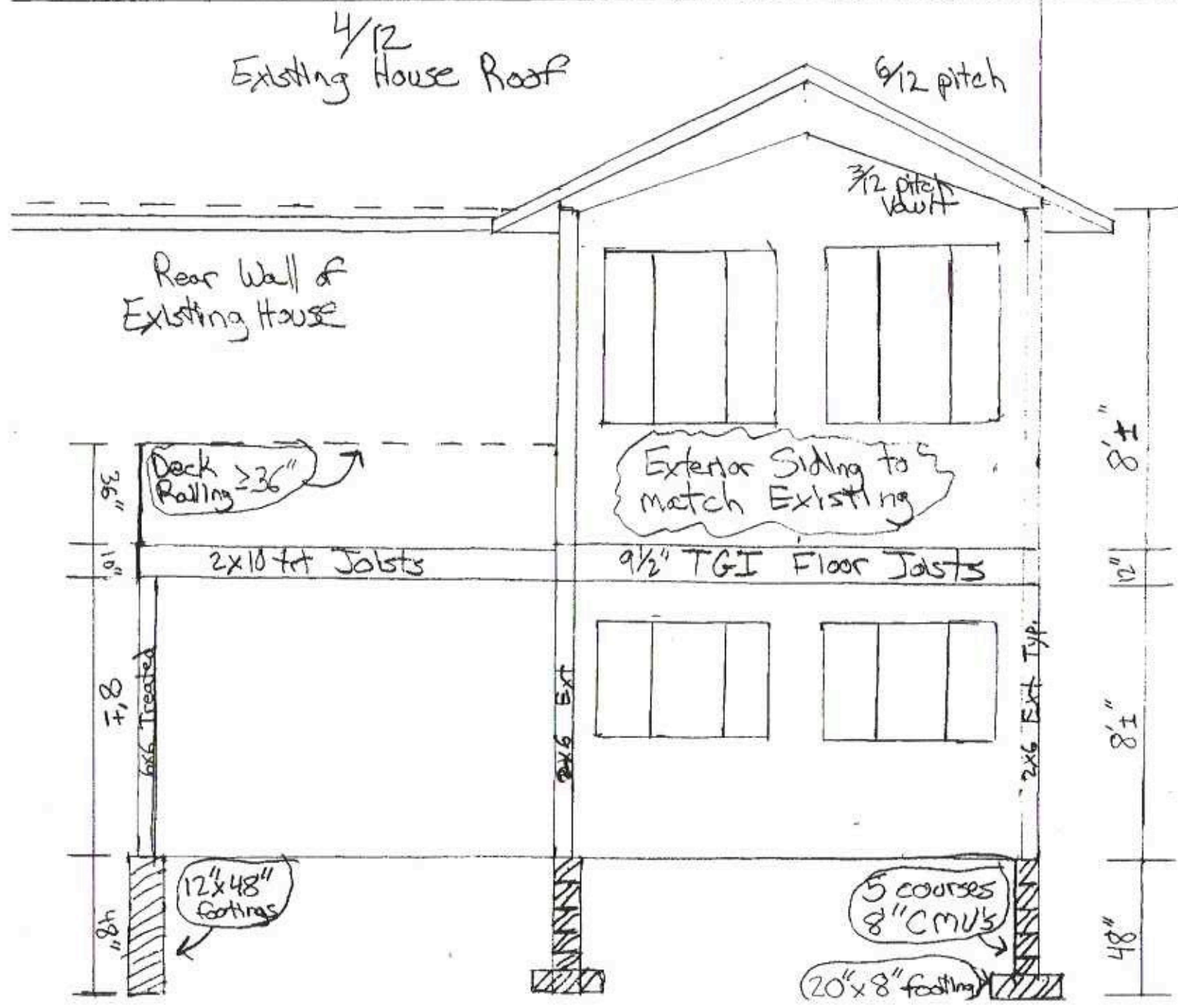

William + Adrienne Gruelker  
#1152 Benton Way  
Aden Hills, MN 55112

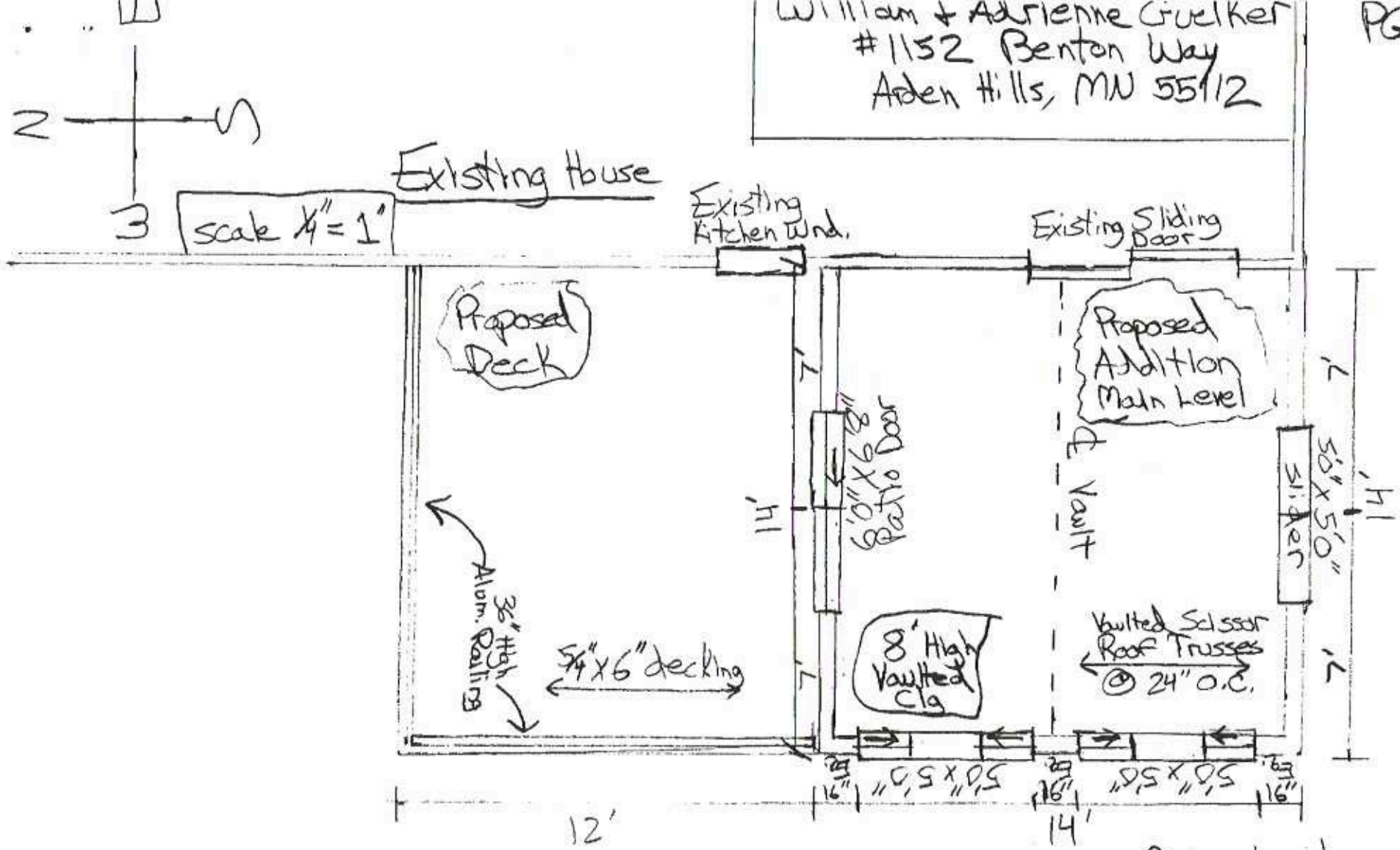

Notes:

- All beams calc. by supplier

Main level

- 2x6 studs @ 16" o.c.
- 1/2" o.s.b ext. sheathing
- R 21 min. Insulation
- Int 1/2" gyp. or 3/4" wood
- House wrap



William & Adrienne Guelker  
 #1152 Benton Way  
 Arden Hills, MN 55112

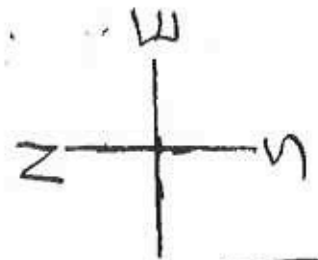

Scale 1/4" = 1'

Existing Basement of House

Existing Sliding Door

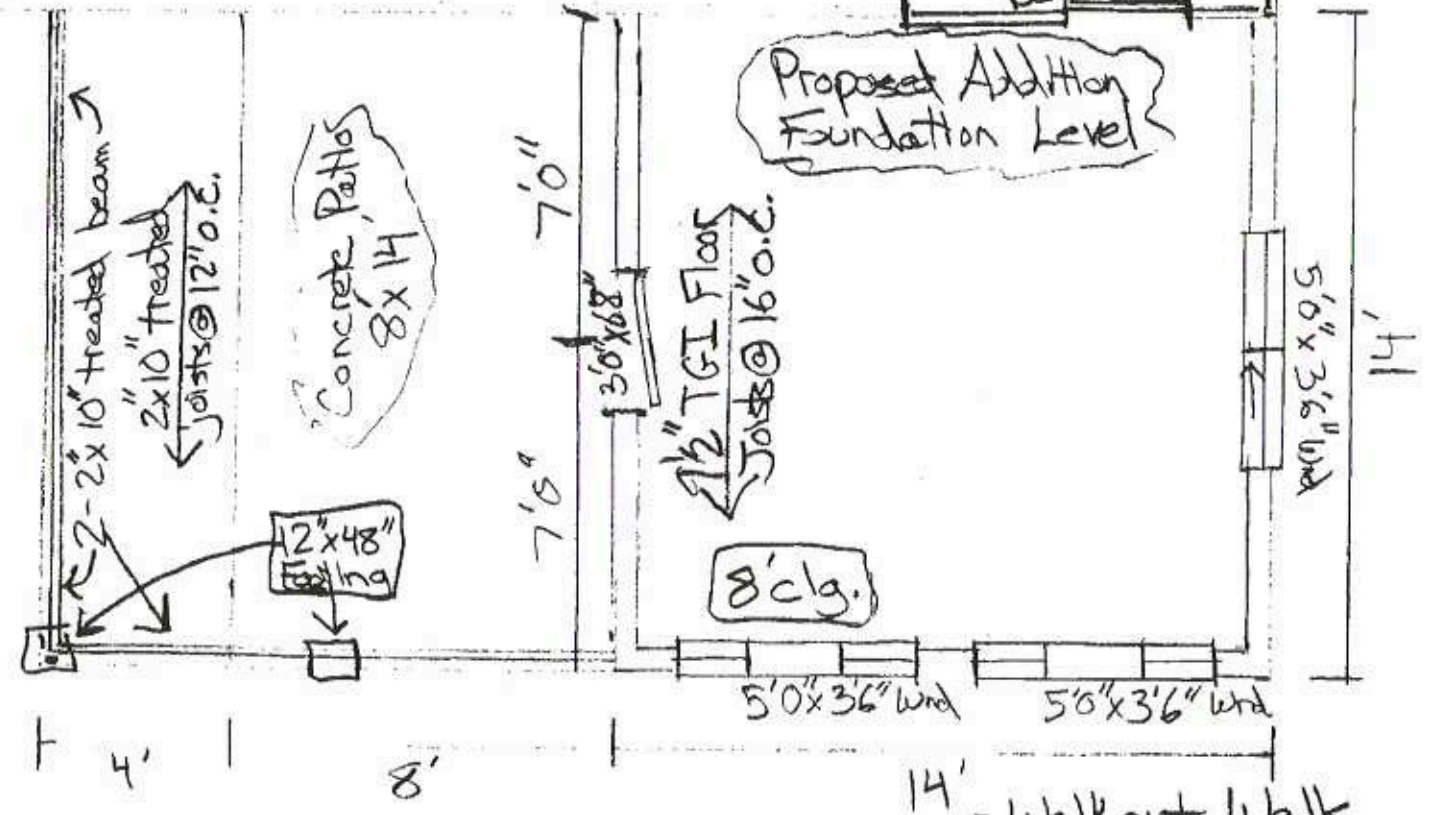

- Walkout Walks
- 20" x 8" footing
- 5 courses 8" CMU
- 1 course 6" Half High
- 2x6 Exterior Walls
- 1/2" s.s.b. sheathing
- House Wrap