

Attachment B

Vacation
Description
Sketch For:

**KIMLEY-HORN
& ASSOC. INC.**

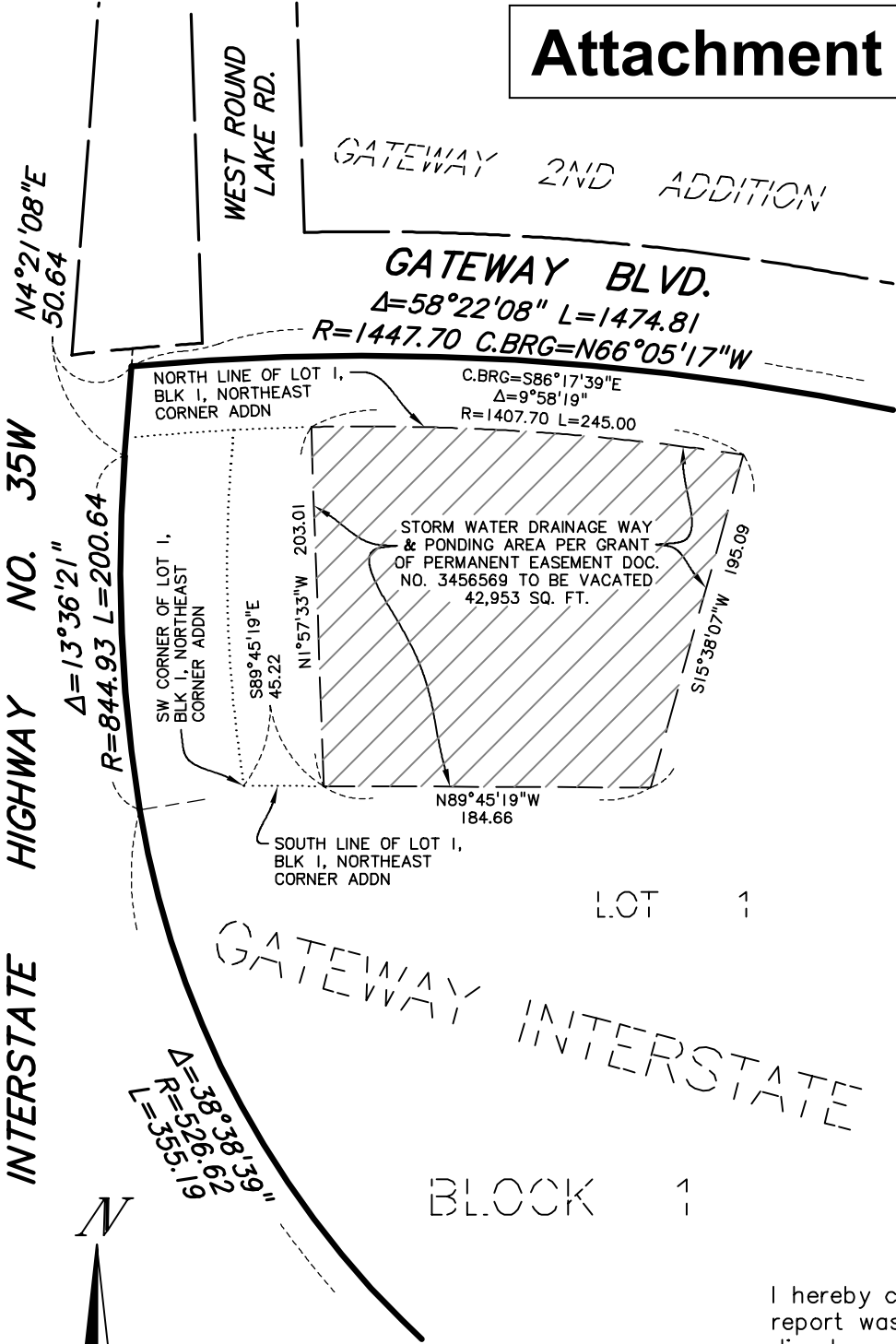

PROPOSED VACATION DESCRIPTION

All of the Grant of Permanent Easement per Document No. 3456569, Ramsey County, Minnesota.

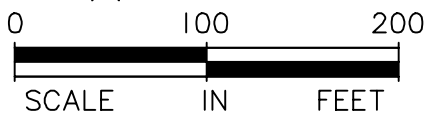

I hereby certify that this sketch, plan, or report was prepared by me or under my direct supervision and that I am a duly Licensed Land Surveyor under the laws of the State of Minnesota.

Dated this 16th day of March, 2022

SUNDE LAND SURVEYING, LLC.

By: *Leonard F. Carlson*
 Leonard F. Carlson, P.L.S.
 Minn. Lic. No. 44890



9001 East Bloomington Freeway (35W) • Suite 118
 Bloomington, Minnesota 55420-3435
 952-881-2455 (Fax: 952-888-9526)
www.sunde.com