

Attachment D

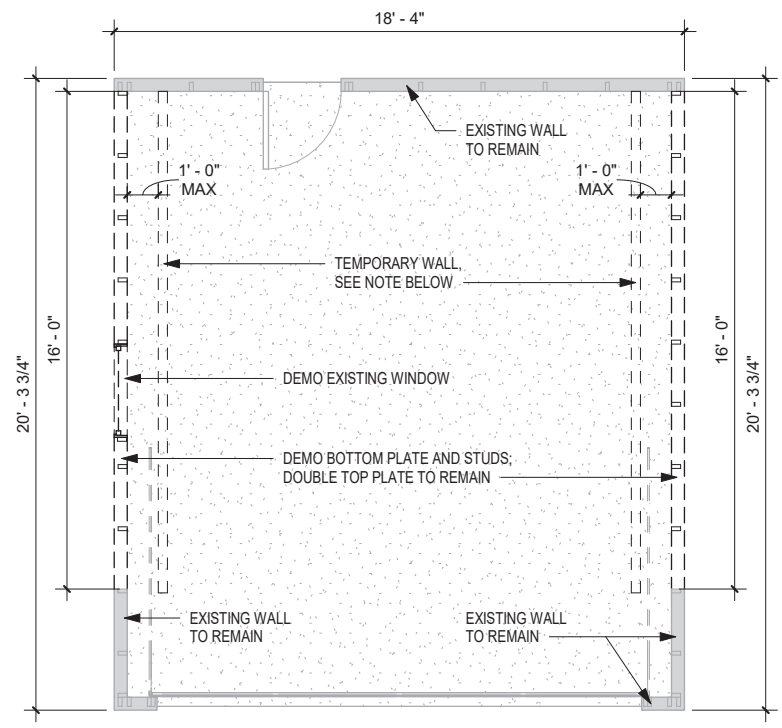

Isometric



TEMPORARY WALL NOTES
 1. PROVIDE TEMPORARY WALLS MAX 1'-0" FROM EXISTING EXTERIOR WALLS TO SUPPORT ROOF FRAMING PRIOR TO DEMOLITION OF EXISTING WALL.
 2. TEMPORARY WALLS TO BE 2x4 @24" O.C. WITH SINGLE BOTTOM PLATE AND SINGLE TOP PLATE.
 3. TEMPORARY WALLS TO REMAIN IN PLACE UNTIL NEW LVL BEAM IS INSTALLED.

1 Demolition Plan
 A0 1/4" = 1'-0"

WILLIAMS RESIDENCE - GARAGE ADDITION
 1945 EDGEWATER AVE
 ARDEN HILLS, MN

DEMOLITION PLAN

SHEET
A0

NEW WALLS
 2x4 FRAMING AT 24" O.C.
 3/4" PLYWOOD SHEATHING
 VAPOR BARRIER (HOUSE WRAP)
 VINYL SIDING TO MATCH EXISTING

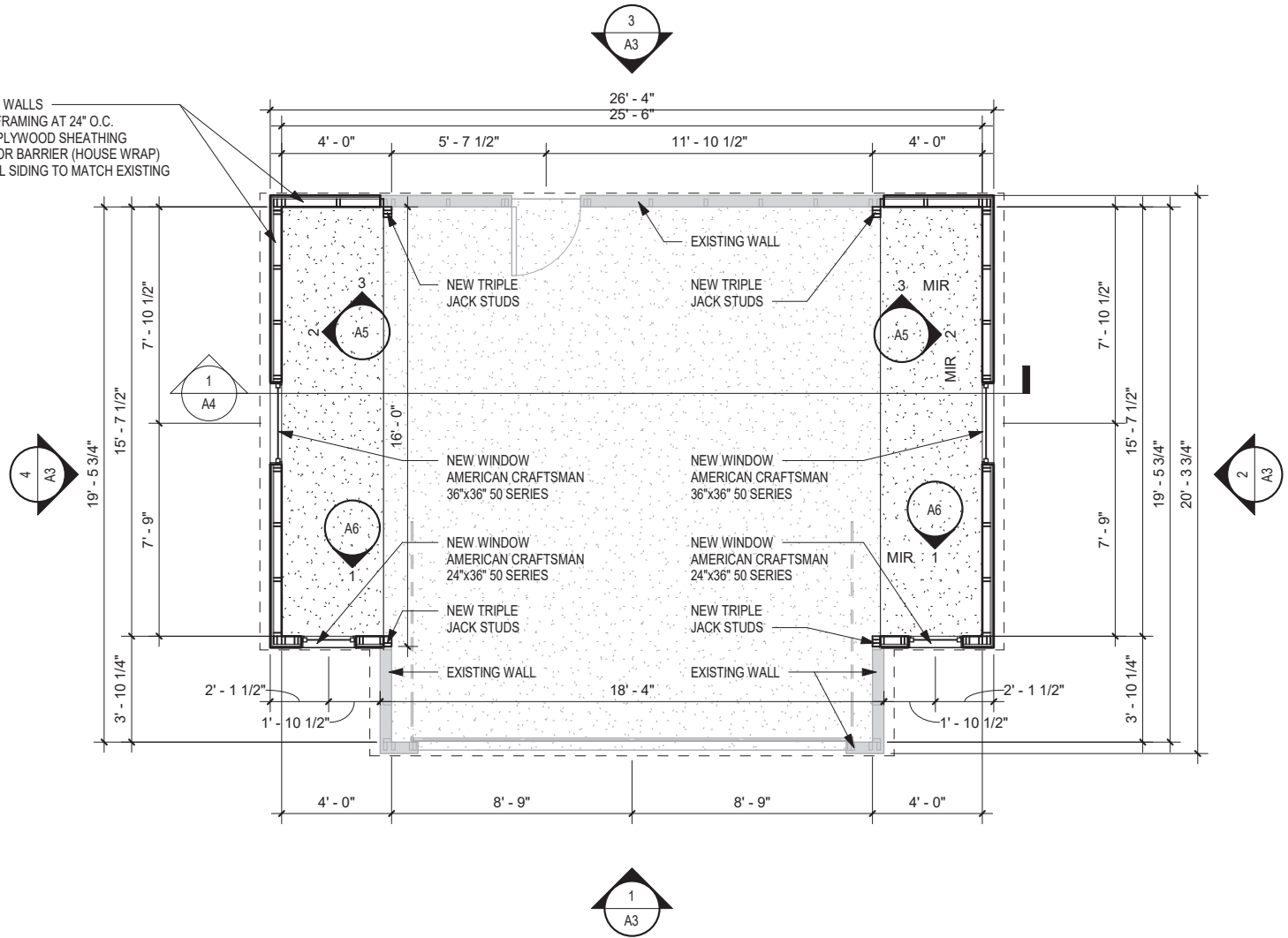

1 Floor Plan
 A1 1/4" = 1'-0"

WILLIAMS RESIDENCE - GARAGE ADDITION
 1945 EDGEWATER AVE
 ARDEN HILLS, MN

FLOOR PLAN

SHEET
A1

NEW #15 FELT ROOFING UNDERLAYMENT
AND ASPHALT SHINGLES

NEW #15 FELT ROOFING UNDERLAYMENT
AND ASPHALT SHINGLES

NEW ROOF:
3-1/2" FRAMING AT 24" O.C.
3/4" PLYWOOD SHEATHING
#15 FELT ROOFING UNDERLAYMENT
ASPHALT SHINGLES

NEW ROOF:
3-1/2" FRAMING AT 24" O.C.
3/4" PLYWOOD SHEATHING
#15 FELT ROOFING UNDERLAYMENT
ASPHALT SHINGLES

NEW GUTTER AND DOWNSPOUT
TO MATCH EXISTING

NEW GUTTER AND DOWNSPOUT
TO MATCH EXISTING



2 12

8 12

12 8

12 2

1
A2 **Roof Plan**
1/4" = 1'-0"

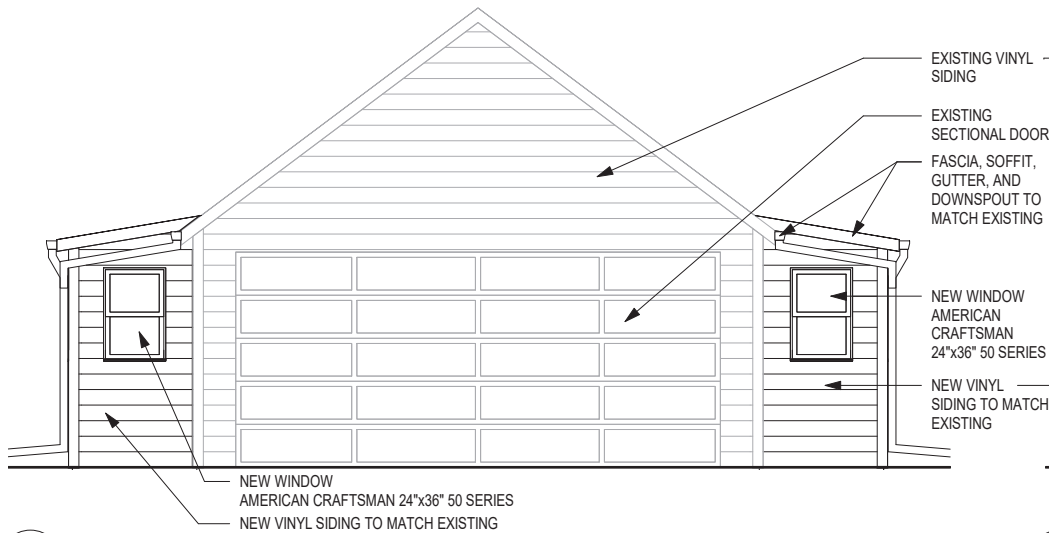

1 Exterior Elevation - East
A3 1/4" = 1'-0"

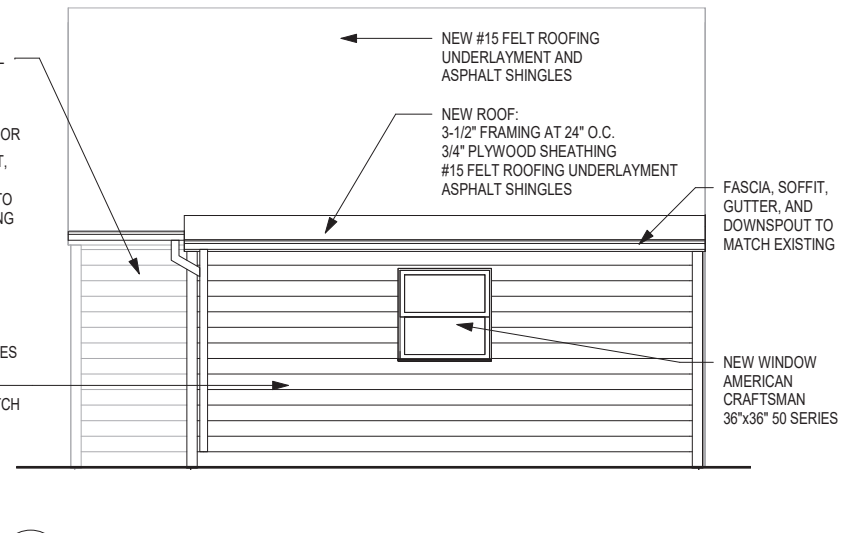

2 Exterior Elevation - North
A3 1/4" = 1'-0"

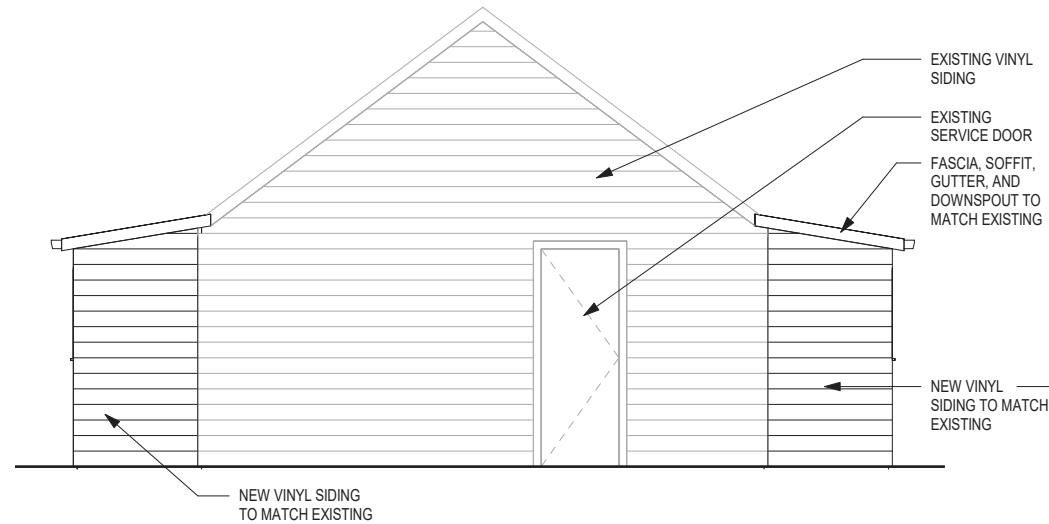

3 Exterior Elevation - West
A3 1/4" = 1'-0"

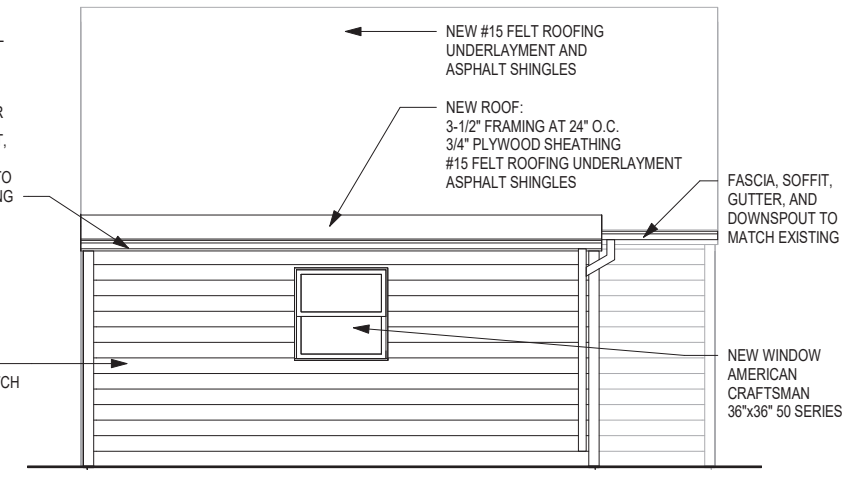

4 Exterior Elevation - South
A3 1/4" = 1'-0"

WILLIAMS RESIDENCE - GARAGE ADDITION
1945 EDGEWATER AVE
ARDEN HILLS, MN

EXTERIOR ELEVATIONS

SHEET
A3

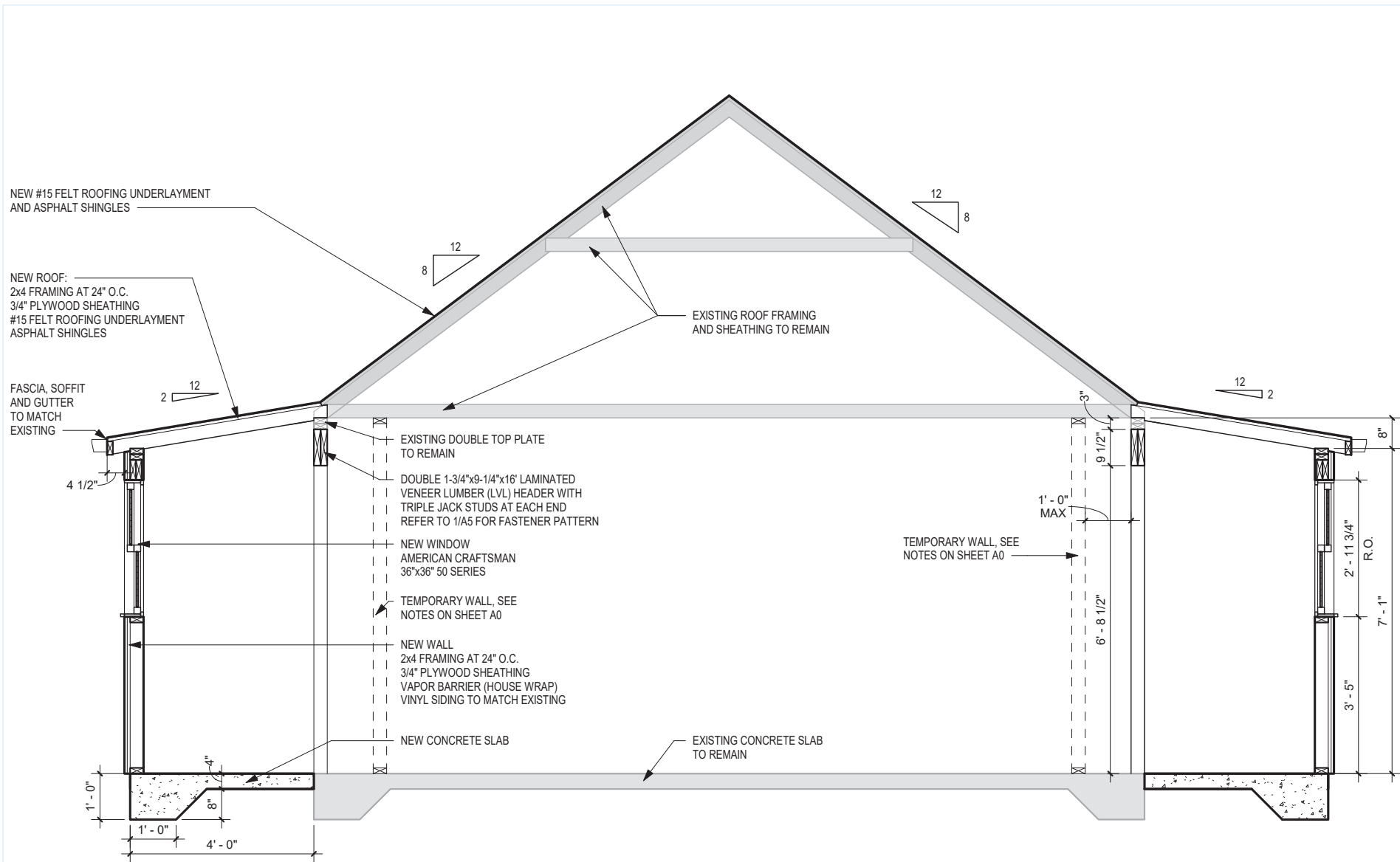

WILLIAMS RESIDENCE - GARAGE ADDITION
1945 EDGEWATER AVE
ARDEN HILLS, MN

BUILDING SECTION

SHEET
A4

1 Building Section
A4 1/2" = 1'-0"

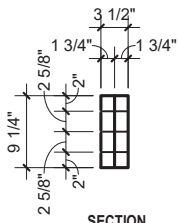

SECTION

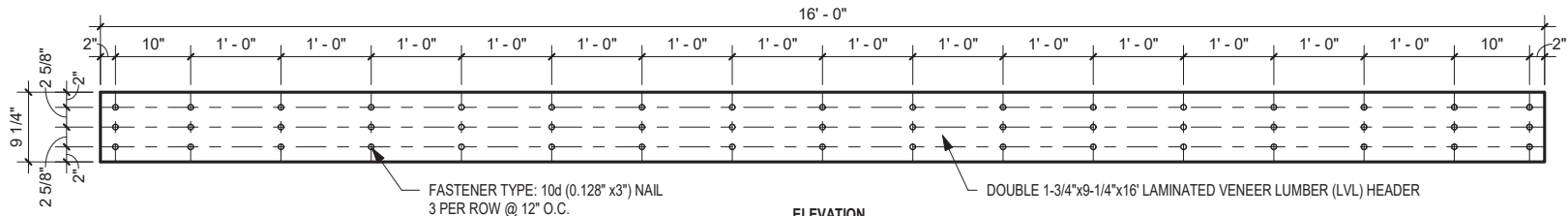

ELEVATION

FASTENER TYPE: 10d (0.128" x3") NAIL
3 PER ROW @ 12" O.C.

DOUBLE 1-3/4"x9-1/4"x16' LAMINATED VENEER LUMBER (LVL) HEADER

1 LVL Header Fastener Pattern

A5 3/4" = 1'-0"

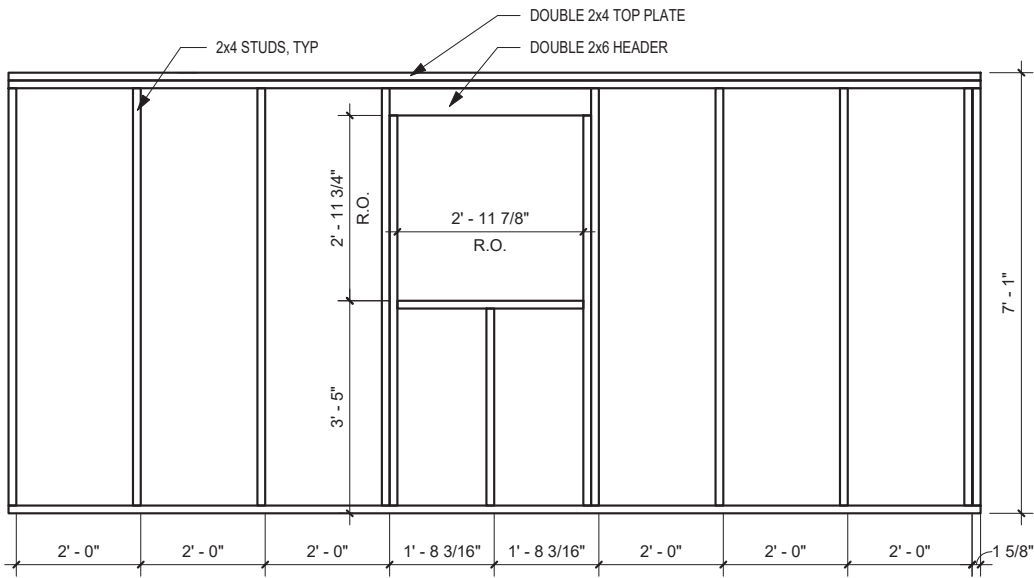

2 Framing Elevation - Side Wall

A5 1/2" = 1'-0"

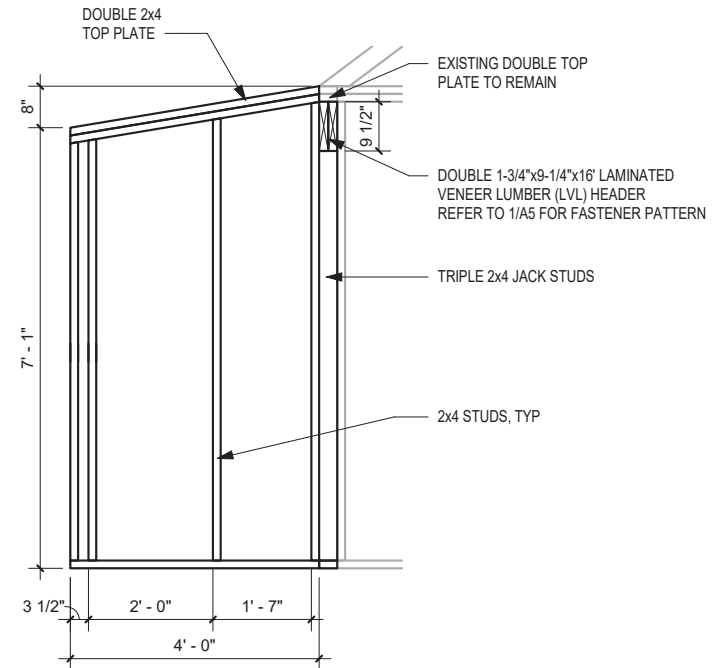

3 Framing Elevation - Back Wall

A5 1/2" = 1'-0"

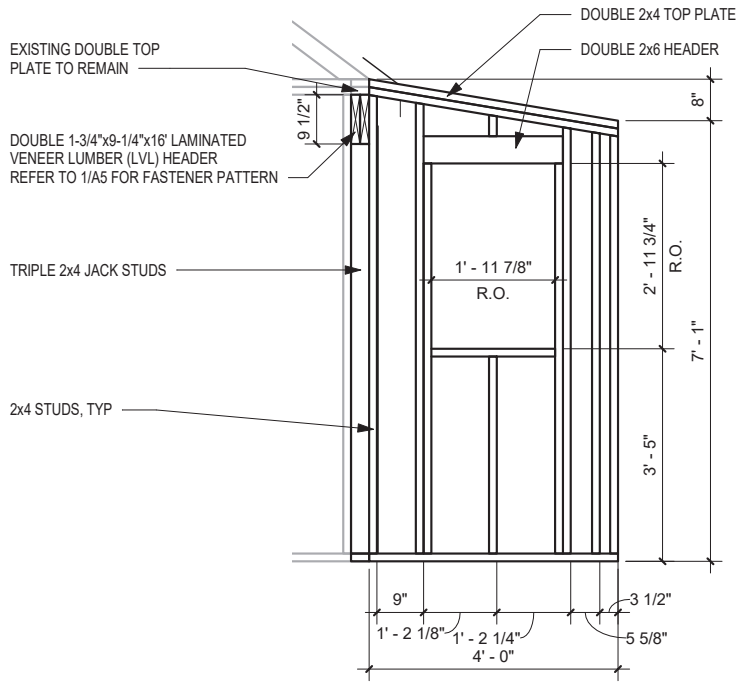

1 **Framing Elevation - Front Wall**
 A6 1/2" = 1'-0"

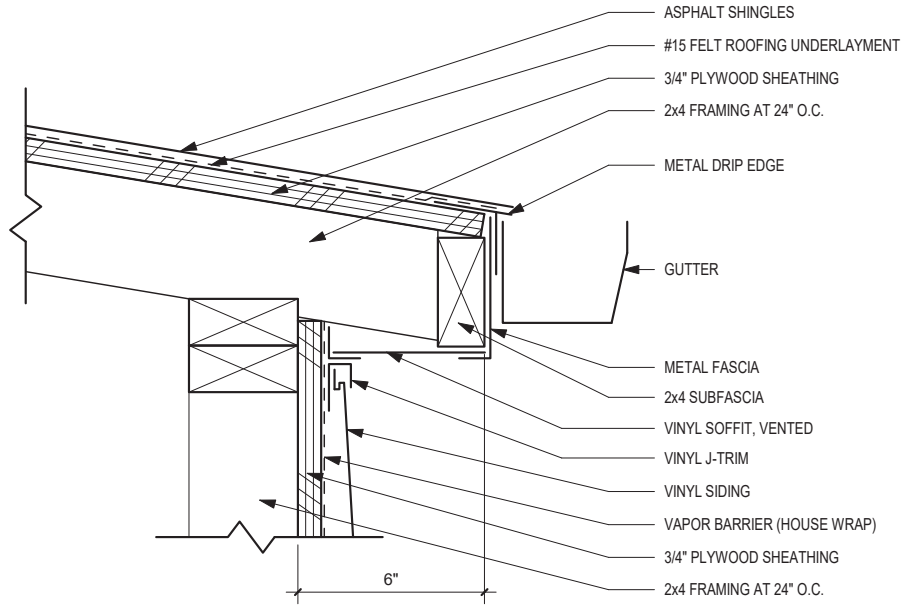

2 **Roof Eave Detail**
 A6 3" = 1'-0"